aws | Services | Search for services, features, blogs, docs, and more [Alt+S] | N. Virginia | voclabs/user1769539=ameythakur@ternaengg.ac.in @ 6448-4491-7890

New VPC Experience
Learn more

VPC Dashboard
EC2 Global View New
Filter by VPC:
Select a VPC

VIRTUAL PRIVATE CLOUD
- Your VPCs
- Subnets
- Route Tables
- Internet Gateways
- Egress Only Internet Gateways
- Carrier Gateways
- DHCP Options Sets
- Elastic IPs
- Managed Prefix Lists
- Endpoints
- Endpoint Services
- NAT Gateways
- Peering Connections

SECURITY
- Network ACLs
- Security Groups

Your VPCs (1/2) Info

Filter VPCs

Name	VPC ID	State	IPv4 CI
–	vpc-0b4901c1df24e1896	Available	172.31.
amey	vpc-02f183e62cf38f4ed	Available	10.0.0.0

Account ID: 6448-4491-7890
Federated user: voclabs/user1769539=ameythakur@ternaengg.ac.in

Account
Organization
Service Quotas
Billing Dashboard

Switch role | Sign out

vpc-02f183e62cf38f4ed / amey

Details | CIDRs | Flow logs | Tags

Details

VPC ID vpc-02f183e62cf38f4ed	State Available	DNS hostnames Enabled	DNS resolution Enabled
Tenancy Default	DHCP options set dopt-0becbd8fe90ba0463	Main route table rtb-06452fd18cf849b1f	Main network ACL acl-06a97eb29e8f98eae
Default VPC No	IPv4 CIDR 10.0.0.0/16	IPv6 pool –	IPv6 CIDR (Network border group) –
Route 53 Resolver DNS Firewall rule	Owner ID		

Feedback | English (US)

© 2022, Amazon Web Services, Inc. or its affiliates. Privacy | Terms | Cookie preferences

aws | Services | Search for services, features, blogs, docs, and more [Alt+S] | N. Virginia | voclabs/user1769539=ameythakur@ternaengg.ac.in @ 6448-4491-7890

Account ID: 6448-4491-7890
Federated user: voclabs/user1769539=ameythakur@ternaengg.ac.in

Account
Organization
Service Quotas
Billing Dashboard

Switch role | Sign out

Amazon RDS

- Dashboard
- Databases
- Query Editor
- Performance insights
- Snapshots
- Automated backups
- Reserved instances
- Proxies

- Subnet groups
- Parameter groups
- Option groups
- Custom Availability Zones
- Custom engine versions

- Events
- Event subscriptions

- Recommendations 1
- Certificate update

Successfully created database elsa

Successfully created Elsa. View subnet group

RDS > Subnet groups > elsa

elsa

Subnet group details

VPC ID
vpc-02f183e62cf38f4ed

ARN
arn:aws:rds:us-east-1:644844917890:subgrp:elsa

Description
frozen

Subnets (2)

Availability zone	Subnet ID	CIDR block
us-east-1c	subnet-05eb3e0918a823833	10.0.3.0/24
us-east-1a	subnet-099c8f8808607f9c1	10.0.1.0/24

© 2022, Amazon Web Services, Inc. or its affiliates. | Privacy | Terms | Cookie preferences

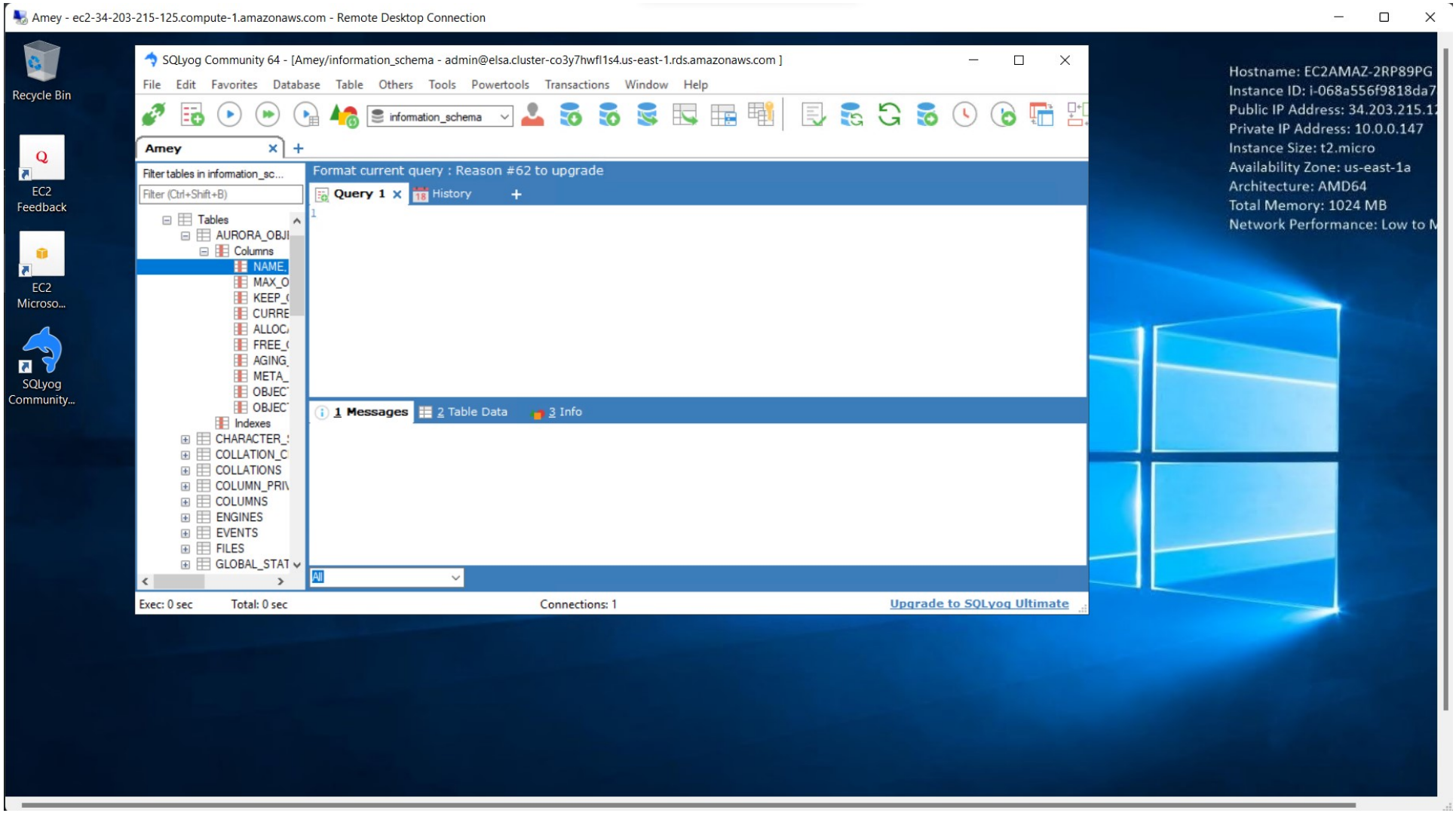
Amey - ec2-34-203-215-125.compute-1.amazonaws.com - Remote Desktop Connection
Recycle Bin
EC2 Feedback
EC2 Microso...
SQLyog Community...
SQLyog Community 64 - [Amey/information_schema - admin@elsa.cluster-co3y7hwfl1s4.us-east-1.rds.amazonaws.com]
File Edit Favorites Database Table Others Tools Powertools Transactions Window Help
information_schema
Amey
Filter tables in information_sc...
Filter (Ctrl+Shift+B)
Tables
AURORA_OBJI
Columns
NAME
MAX_O
KEEP_
CURRE
ALLOC
FREE_
AGING_
META_
OBJEC
OBJEC
Indexes
CHARACTER_
COLLATION_C
COLLATIONS
COLUMN_PRI
COLUMNS
ENGINES
EVENTS
FILES
GLOBAL_STAT
Format current query : Reason #62 to upgrade
Query 1
History
1 Messages
2 Table Data
3 Info
All
Exec: 0 sec
Total: 0 sec
Connections: 1
Upgrade to SQLyog Ultimate
Hostname: EC2AMAZ-2RP89PG
Instance ID: i-068a556f9818da7
Public IP Address: 34.203.215.1
Private IP Address: 10.0.0.147
Instance Size: t2.micro
Availability Zone: us-east-1a
Architecture: AMD64
Total Memory: 1024 MB
Network Performance: Low to M